Becoming an ABET Trainer

Pool of Experienced ABET Team Chairs

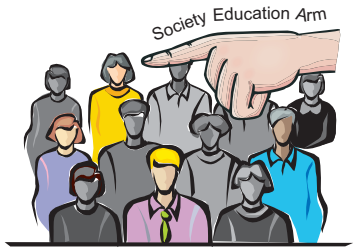

Each Society Nominates Facilitator Candidate(s) Based on Facilitator Competencies

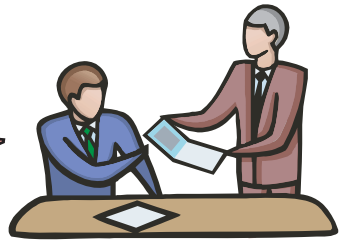

Accreditation Council Training Committee Selects Facilitator Candidates

Facilitator Candidate Completes the Pre-Work Modules and Observes a PEV Training Session

Trainer Competencies: Technically Current/Open to Learning • Capable of Creating an Environment for Learning

Interpersonally Skilled • Team-Oriented • Professional • Organized

Facilitator Candidate Attends a 1-Day Training

Facilitator Candidate Evaluated

Facilitator Candidate May Be Assigned to One of the Following Year's PEV Training Sessions

Facilitator Evaluated

TRAINING FACILITATOR